

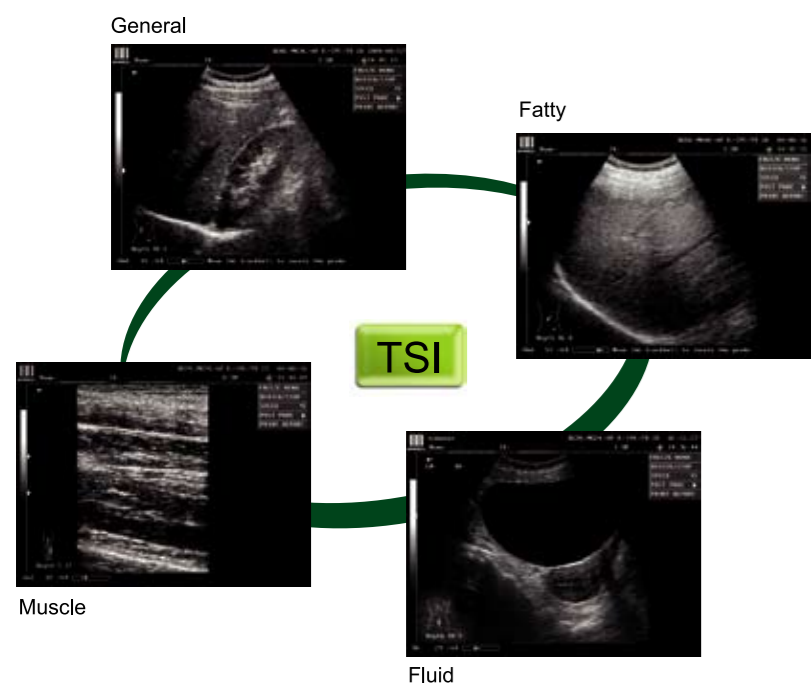

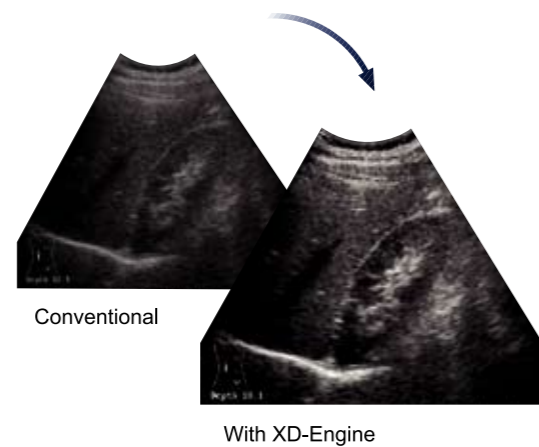

## A Innovation Technology

DP-6600, motivated by the XD-Engine, optimizes imaging precision via full digital technologies and ensures the reality and perfection of images.



## B Incomparable Image Quality

Tissue Speciality Imaging adjusts the imaging parameters flexibly according to the speciality of the tissue scanned, presenting you high definition images.

## DP-6600 Digital Ultrasonic Diagnostic Imaging System

With innovative technologies and optimized design, the portable Ultrasound DP-6600 brings high quality digital diagnostic image to wherever you want. Excellent imaging performance and reliable diagnosis make clinical examinations easier.



## C Extensive Applications

With a variety of multi-frequency transducers, abundant measurement and calculation software packages, DP-6600 insures optimal images and solid diagnosis confidence for each clinical application.

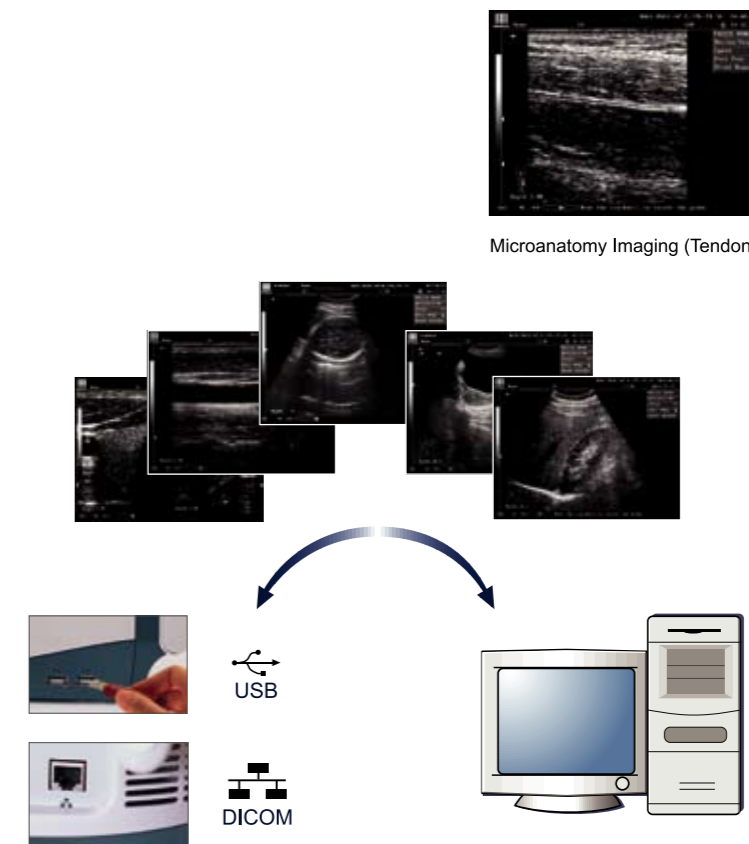
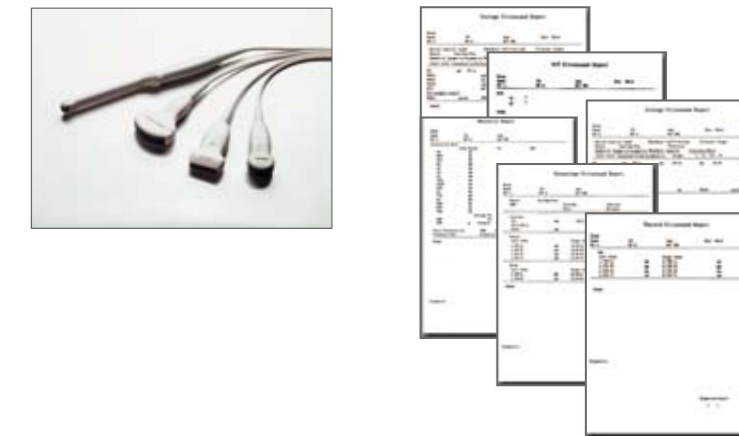

Microanatomy Imaging (Tendon)

## D Extraordinary Features

The DP-6600 bears remarkable features, which are unique only to high-ending system:

- Multi-frequency transducers
- 10MHz microanatomy imaging
- 256-frame cine loop
- 16-frame images storage
- USB 2.0 and DICOM3.0

## E Friendly and Easy-to-use

Elegant outline, foldup control panel with an optional mobile trolley, DP-6600 creates a comfortable working environment.

10" non-interlaced display, back-lit keyboard and dual transducer ports minimize your work fatigue.

